

**PIÈCES DÉTACHÉES
POUR COMMANDES DE DÉSENFUMAGE PNEUMATIQUE AU CO₂**

T 2174

indice C



Cache-tube : CAC120



Dard de percussion : DAR201

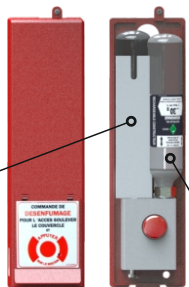
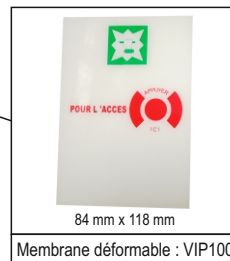
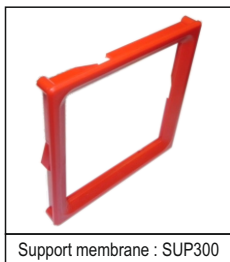

Clef de réarmement : CLE105

**COMPACT****PROFIL X****PROFIL**84 mm x 118 mm
Membrane déformable : VIP100

Support membrane : SUP300

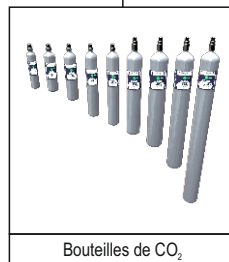

Plaque d'obturation : OP080

80 mm x 80 mm
Membrane déformable : VIP300Bouteilles de CO₂

Dard de percussion : DAR203

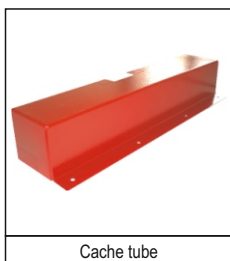

Cache tube

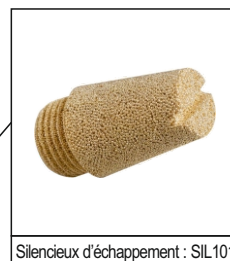
**GAMME X à porte****GAMME X à porte**

Silencieux d'échappement : SIL101



Serrure à clef : SER201

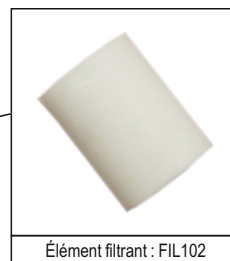

Élément filtrant : FIL102



Clé à carré : CLE101

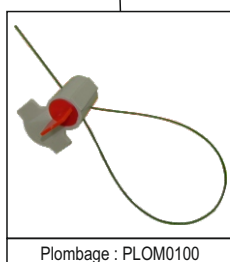

Plombage : PLOM0100

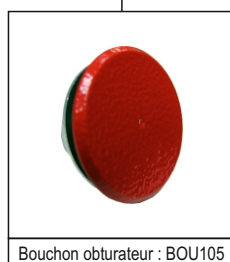

Bouchon obturateur : BOU105



Kit d'essai : KITxx



Filtre : FIL300